

A63 Castle Street Improvement, Hull

Scheme Number: TR010016
2.10 Traffic Regulation Plans

APFP Regulation 5(2)(o) and 5(4)

Planning Act 2008

Infrastructure Planning (Applications: Prescribed
Forms and Procedure) Regulations 2009



Page left intentionally blank

Infrastructure Planning

Planning Act 2008

**The Infrastructure Planning
(Applications: Prescribed Forms and
Procedure) Regulations 2009**

**A63 (Castle Street Improvements, Hull)
Development Consent Order 20[]**

TRAFFIC REGULATION PLANS

Regulation Number:	Regulation 5(2)(o) and 5(4)
Planning Inspectorate Scheme Reference	TR010016
Application Document Reference	TR010016/APP/2.10
Author:	A63 Castle Street Project Team

Version	Date	Status of Version
Rev 0	September 2018	Application Issue

Page left intentionally blank

CONTENTS

1	INTRODUCTION.....	1
2	SCHEDULE OF PLANS INCLUDED IN THIS APPLICATION DOCUMENT	3

Page left intentionally blank

1 INTRODUCTION

- 1.1 These Traffic Regulation Plans (these “Plans”) relates to an application made by Highways England (the “Applicant”) to the Planning Inspectorate (the Inspectorate) under section 37 of the Planning Act 2008 (the “2008 Act”) for a Development Consent Order (“DCO”). If made, the DCO would grant consent for the Applicant to undertake the A63 (Castle Street Improvement, Hull) (the “Scheme”). A detailed description of the Scheme can be found in the **Environmental Statement (Application Document Reference: TR010016/APP/6.1)**.
- 1.2 These Plans comprise part of the suite of Application documentation and are included in the Application in compliance with Regulation 5(2)(o) and Regulation 5(4) of the Infrastructure Planning (Applications: Prescribed Forms and Procedures) Regulations 2009, which requires:
- 5(2)(o) “any other plans, drawings and sections necessary to describe the proposals for which development consent is sought, showing details of design, external appearance, and the preferred layout of buildings or structures, drainage, surface water management, means of vehicular and pedestrian access, any car parking to be provided, and means of landscaping;”*
- 5(4) “where a plan comprises three or more separate sheets a key plan must be provided showing the relationship between the different sheets.”*
- 1.3 As the Plans are part of the Application documentation, they should be read alongside and are informed by the other Application documents. In particular, the Plans should be read alongside Article 17 and Schedule 3 of the **Draft Development Consent Order (Application Document Reference TR010016/APP/3.1)**.
- 1.4 Two options for the batching site compound have been included in the DCO application. The two options are the ‘Arco’ site (known as Option A, lying between Lister Street and the A63) and the ‘Staples’ site (known as Option B, lying in the north east quadrant of Mytongate junction). Detailed assessments and negotiations are progressing and it is not yet determined which site will be used, therefore within the Traffic Regulations Plans two plans have been provided for the Key Plan, one for Option A (TR010016/APP/2.10(AA)) and one for Option B (TR010016/APP/2.10(AB)) and two drawings for Sheet 3, one for Option A (TR010016/APP/2.10(DA)) and one for Option B (TR010016/APP/2.10(DB)). Compulsory powers will only be sought for one option once the Applicant has made a decision as to which site should be used.

Page left intentionally Blank

2 SCHEDULE OF PLANS INCLUDED IN THIS APPLICATION DOCUMENT

Drawing Title	Drawing Number	Revision
Traffic Regulation Plans - Regulation 5(4) Option A - Key Plan	TR010016/APP/2.10(AA)	0
Traffic Regulation Plans - Regulation 5(4) Option B - Key Plan	TR010016/APP/2.10(AB)	0
Traffic Regulation Plans - Regulation 5(2)(o) Sheet 1 of 6	TR010016/APP/2.10(B)	0
Traffic Regulation Plans - Regulation 5(2)(o) Sheet 2 of 6	TR010016/APP/2.10(C)	0
Traffic Regulation Plans - Regulation 5(2)(o) Option A - Sheet 3 of 6	TR010016/APP/2.10(DA)	0
Traffic Regulation Plans - Regulation 5(2)(o) Option B - Sheet 3 of 6	TR010016/APP/2.10(DB)	0
Traffic Regulation Plans - Regulation 5(2)(o) Sheet 4 of 6	TR010016/APP/2.10(E)	0
Traffic Regulation Plans - Regulation 5(2)(o) Sheet 5 of 6	TR010016/APP/2.10(F)	0
Traffic Regulation Plans - Regulation 5(2)(o) Sheet 6 of 6	TR010016/APP/2.10(G)	0

Page left intentionally Blank

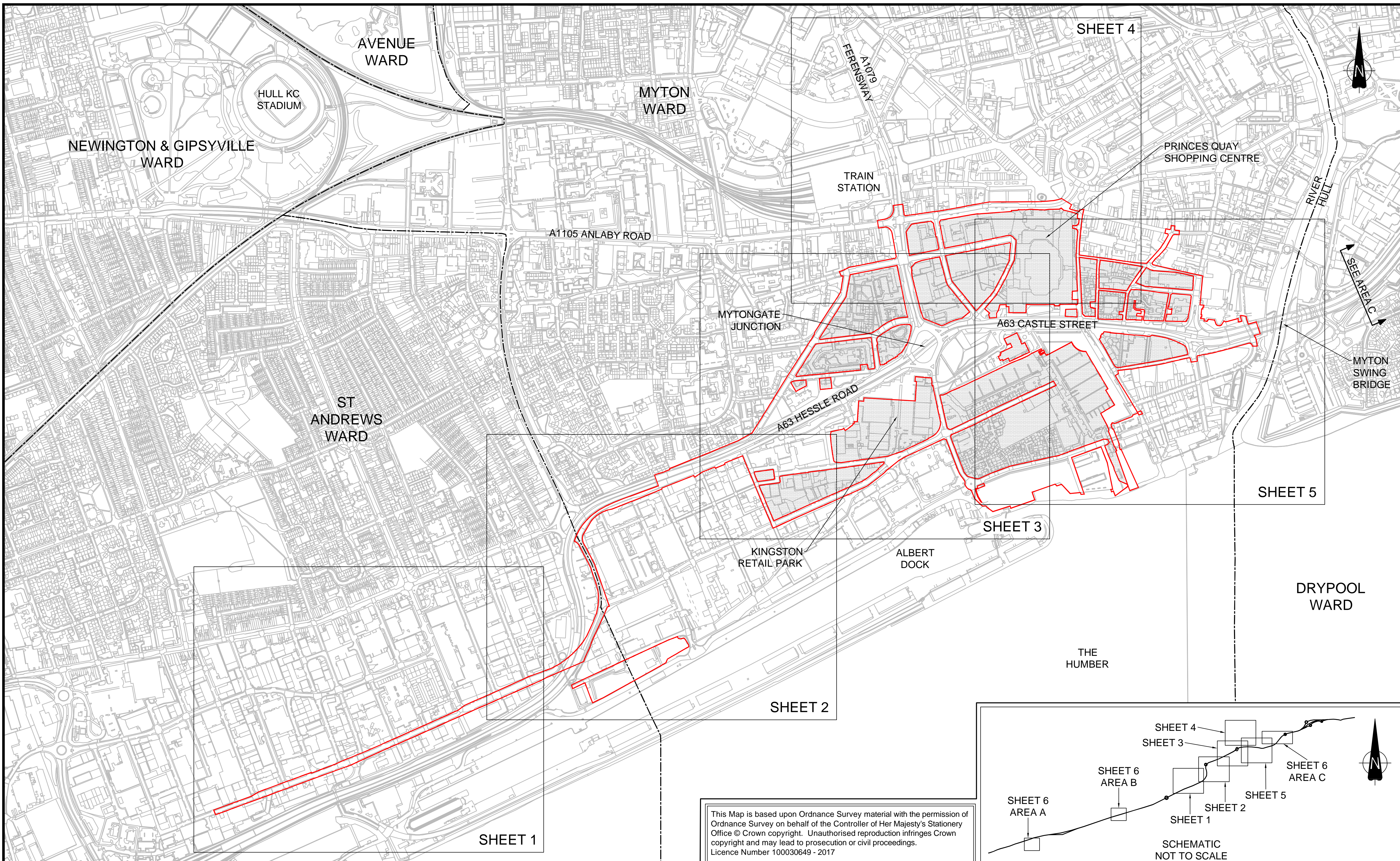

- ### NOTES
1. ALL DIMENSIONS IN METRES UNLESS STATED OTHERWISE.
 2. THESE PLANS SHOULD BE READ IN CONJUNCTION WITH OTHER PLANS AND APPLICATION DOCUMENTS IN PARTICULAR SCHEDULE 3 OF THE DRAFT DCO (DOCUMENT REFERENCE TR010016/APP/3.1)
 3. TWO OPTIONS ARE TO BE INCLUDED FOR THE MATERIAL BATCHING COMPOUND. FOR FURTHER DETAILS ON THIS REFER TO THE INTRODUCTION TO THE APPLICATION (DOCUMENT REFERENCE TR010016/APP/1.1)

KEY

- ORDER LIMITS
- WARD BOUNDARIES
- AREA NOT INCLUDED IN THE ORDER LIMITS

SEE AREA C

0m 100m 200m 300m 400m 500m
1:5000

Rev.	Date	Amendment Details	OH	JDH	JFM
0	20/09/18	APPLICATION ISSUE	OH	JDH	JFM

This drawing should not be relied on or used in circumstances other than those for which it was originally prepared and for which Mott MacDonald/Sweco JV was commissioned. Mott MacDonald/Sweco JV accepts no responsibility for this drawing to any party other than the person by whom it was commissioned. Any party which breaches the provisions of this disclaimer shall indemnify Mott MacDonald/Sweco JV for all loss or damage arising therefrom.

Mott MacDonald Sweco

Client **highways england**

Drawing Status **SHARED**

Project Title **A63 (CASTLE STREET IMPROVEMENT, HULL)**

Drawing Title **TRAFFIC REGULATION PLANS REGULATION 5(4) OPTION A KEY PLAN**

Scale	Designed	Drawn	Checked	Approved
1:5000 @ A1	AB	OH	JDH	JFM

Original Size	Date	Date	Date	Date
A1	20/09/18	20/09/18	20/09/18	20/09/18

Drawing Number **TR010016/APP/2.10(AA)** Revision **0**

This Map is based upon Ordnance Survey material with the permission of Ordnance Survey on behalf of the Controller of Her Majesty's Stationery Office © Crown copyright. Unauthorised reproduction infringes Crown copyright and may lead to prosecution or civil proceedings. Licence Number 100030649 - 2017

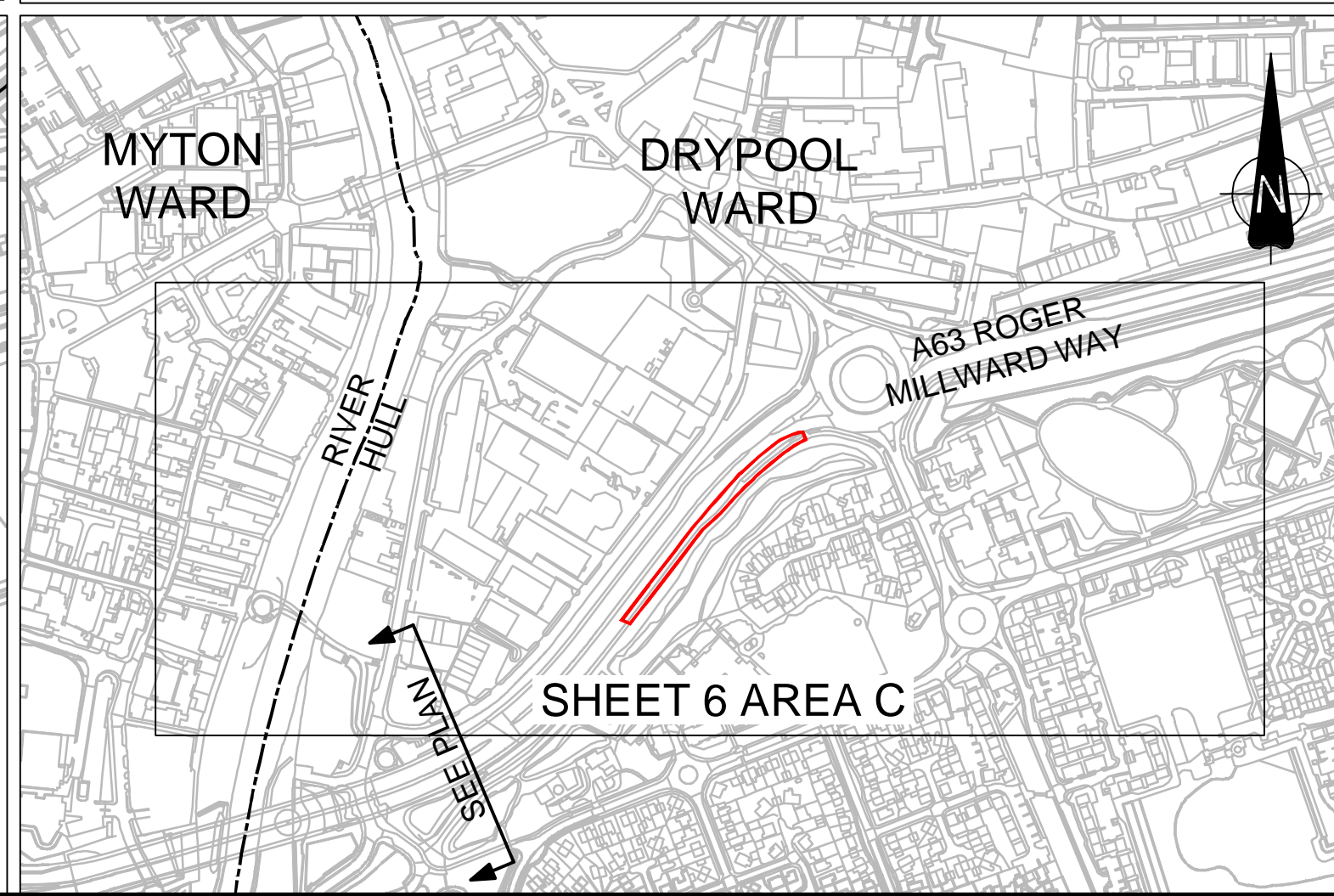
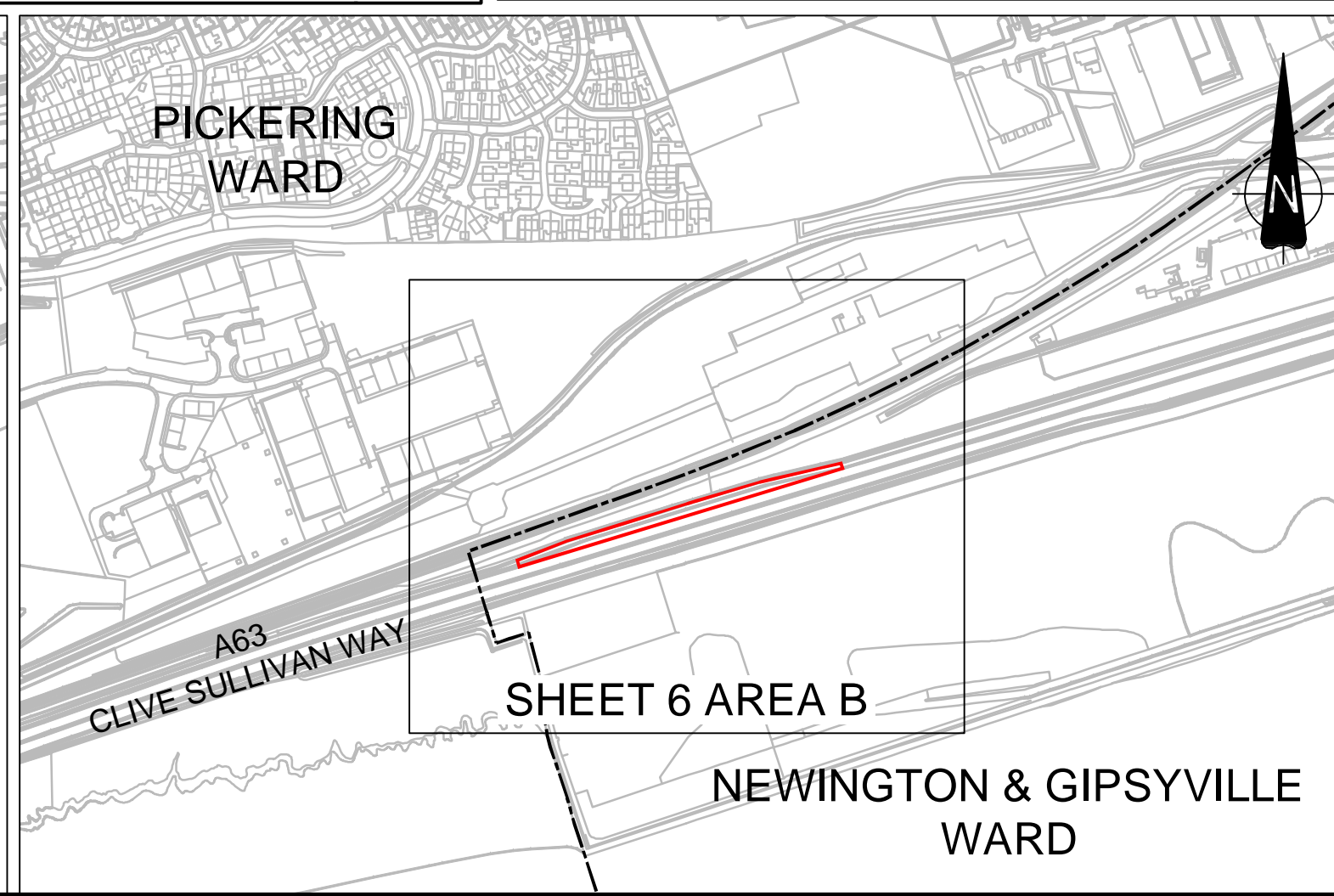
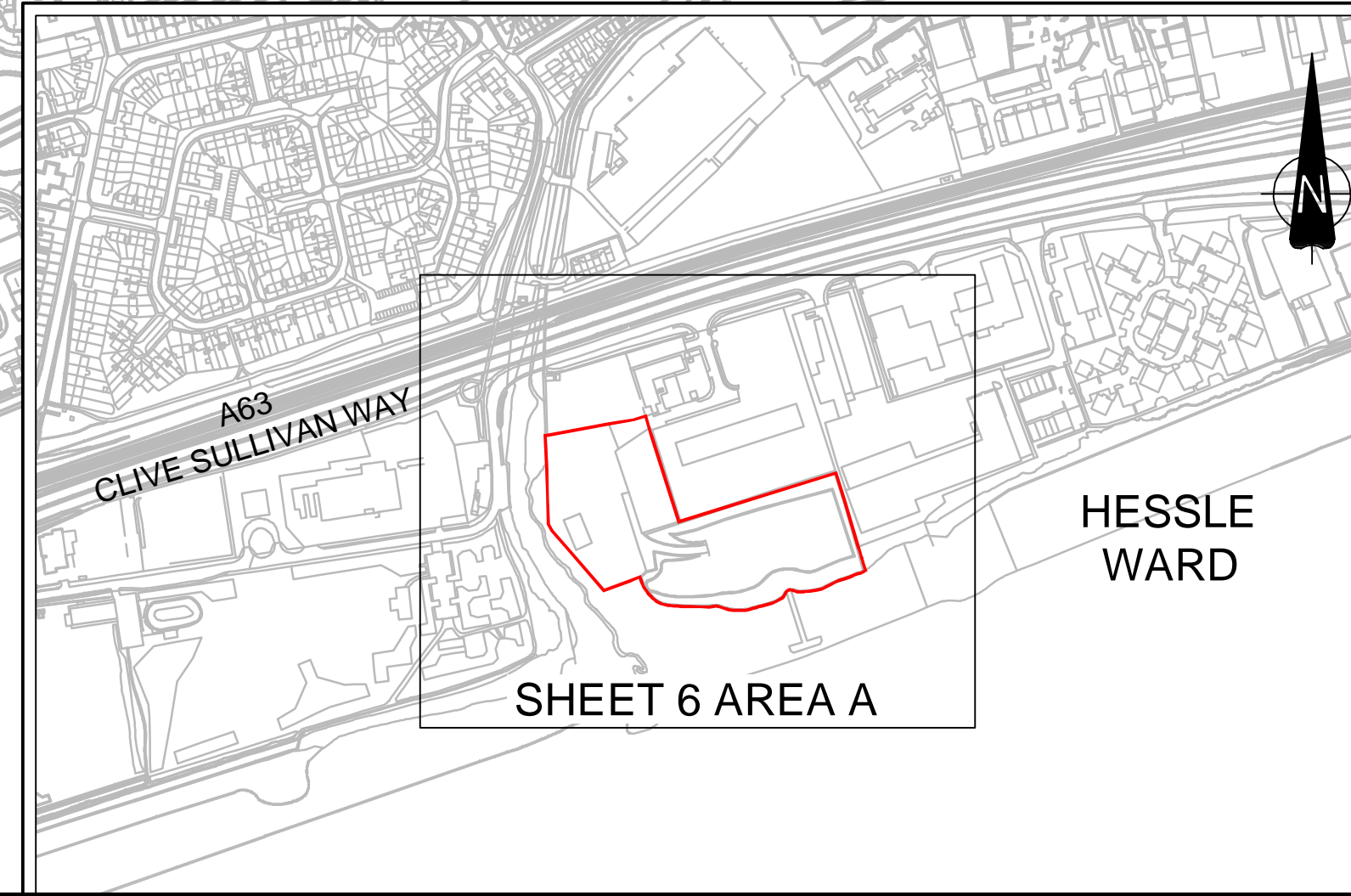
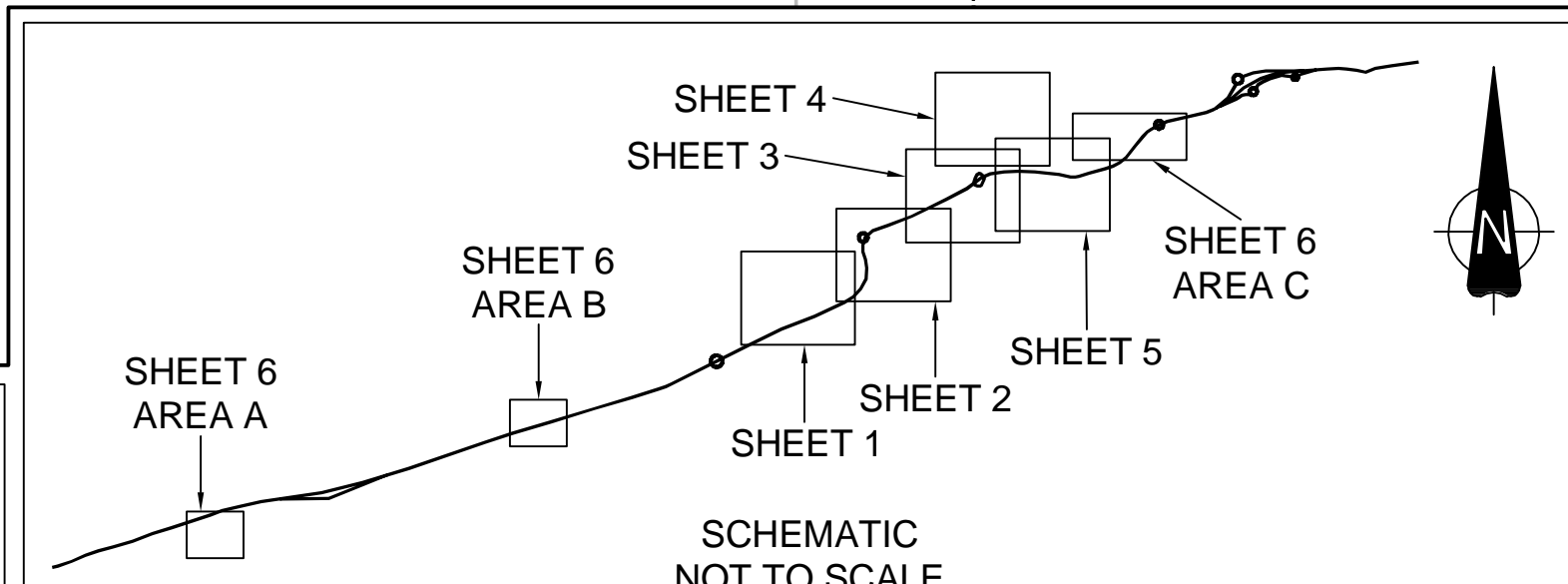

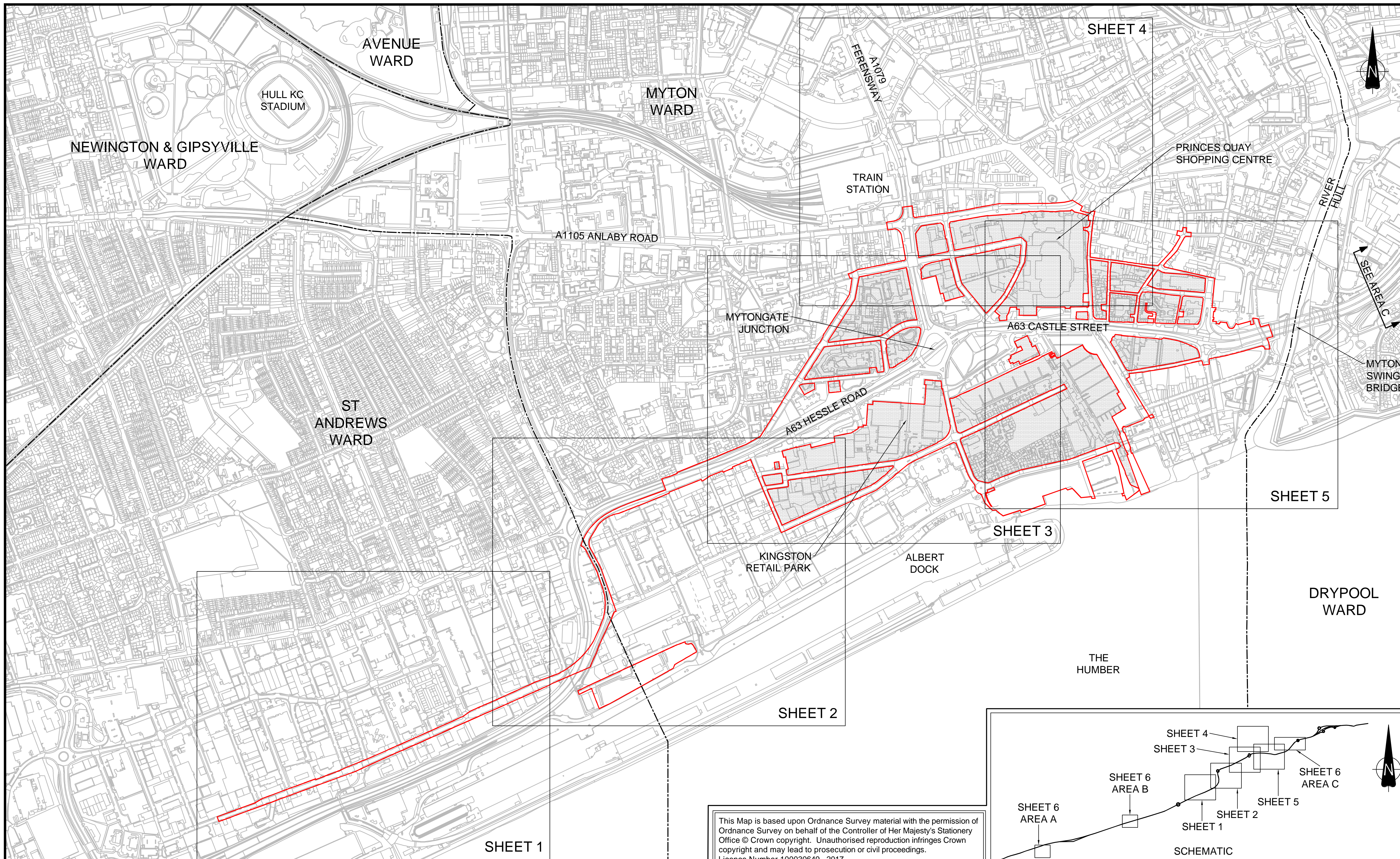

- ### NOTES
1. ALL DIMENSIONS IN METRES UNLESS STATED OTHERWISE.
 2. THESE PLANS SHOULD BE READ IN CONJUNCTION WITH OTHER PLANS AND APPLICATION DOCUMENTS IN PARTICULAR SCHEDULE 3 OF THE DRAFT DCO (DOCUMENT REFERENCE TR010016/APP/3.1)
 3. TWO OPTIONS ARE TO BE INCLUDED FOR THE MATERIAL BATCHING COMPOUND, FOR FURTHER DETAILS ON THIS REFER TO THE INTRODUCTION TO THE APPLICATION (DOCUMENT REFERENCE TR010016/APP/1.1)

KEY

- ORDER LIMITS
- WARD BOUNDARIES
- AREA NOT INCLUDED IN THE ORDER LIMITS

SEE AREA C

0m 100m 200m 300m 400m 500m
1:5000

Rev.	Date	Amendment Details	OH	JDH	JFM
0	20/09/18	APPLICATION ISSUE	OH	JDH	JFM

This drawing should not be relied on or used in circumstances other than those for which it was originally prepared and for which Mott MacDonald/Sweco JV was commissioned. Mott MacDonald/Sweco JV accepts no responsibility for this drawing to any party other than the person by whom it was commissioned. Any party which breaches the provisions of this disclaimer shall indemnify Mott MacDonald/Sweco JV for all loss or damage arising therefrom.

Mott MacDonald Sweco

Client **highways england**

Drawing Status **SHARED**

Project Title **A63 (CASTLE STREET DEVELOPMENT CONSENT)**

Drawing Title **TRAFFIC REGULATION PLANS REGULATION 5(4) OPTION B KEY PLAN**

Scale	Designed	Drawn	Checked	Approved
1:5000 @ A1	AB	OH	JDH	JFM
Original Size	Date	Date	Date	Date
A1	20/09/18	20/09/18	20/09/18	20/09/18
Drawing Number	Revision			
TR010016/APP/2.10(AB)	0			

This Map is based upon Ordnance Survey material with the permission of Ordnance Survey on behalf of the Controller of Her Majesty's Stationery Office © Crown copyright. Unauthorised reproduction infringes Crown copyright and may lead to prosecution or civil proceedings. Licence Number 100030649 - 2017

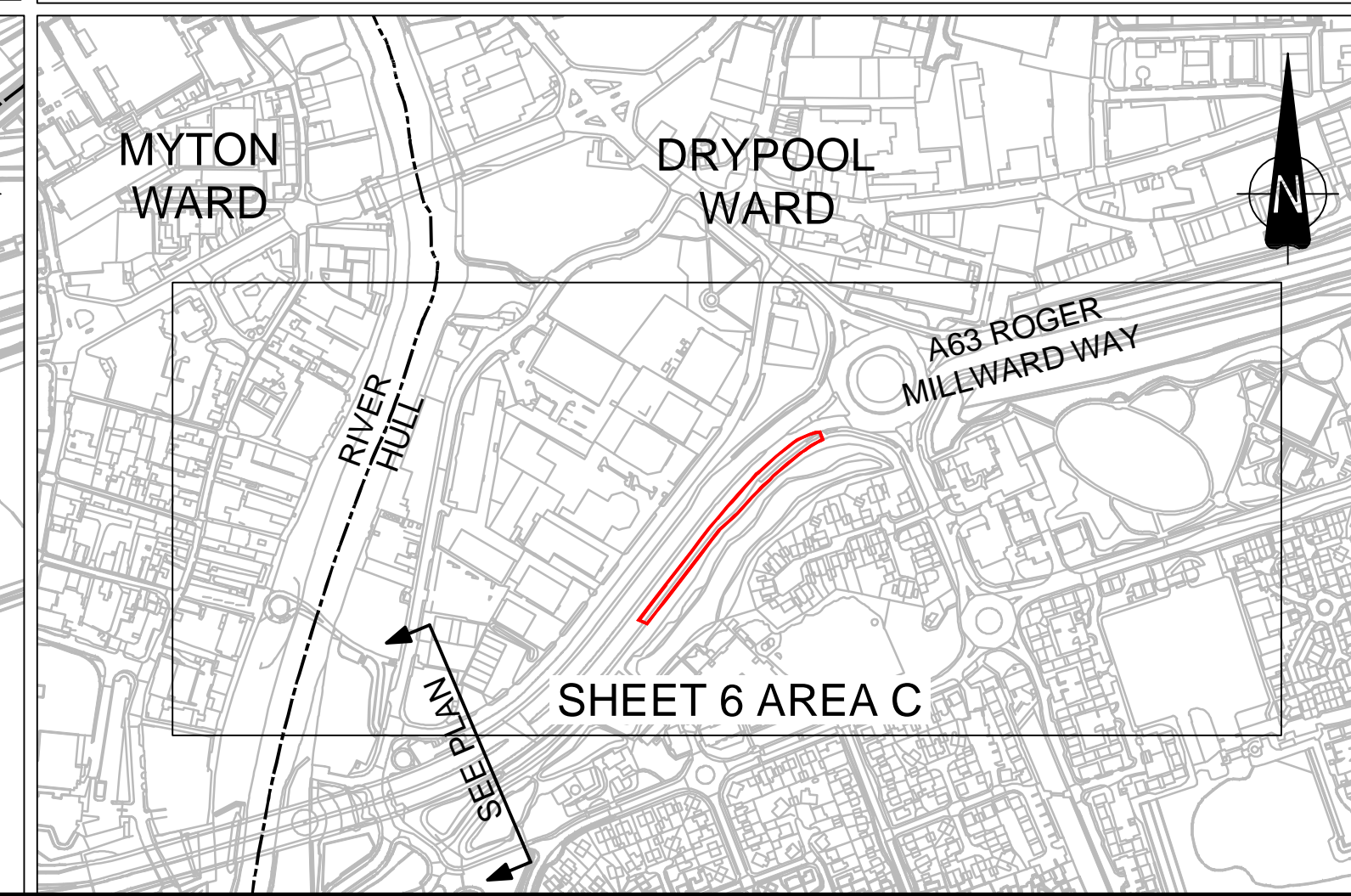
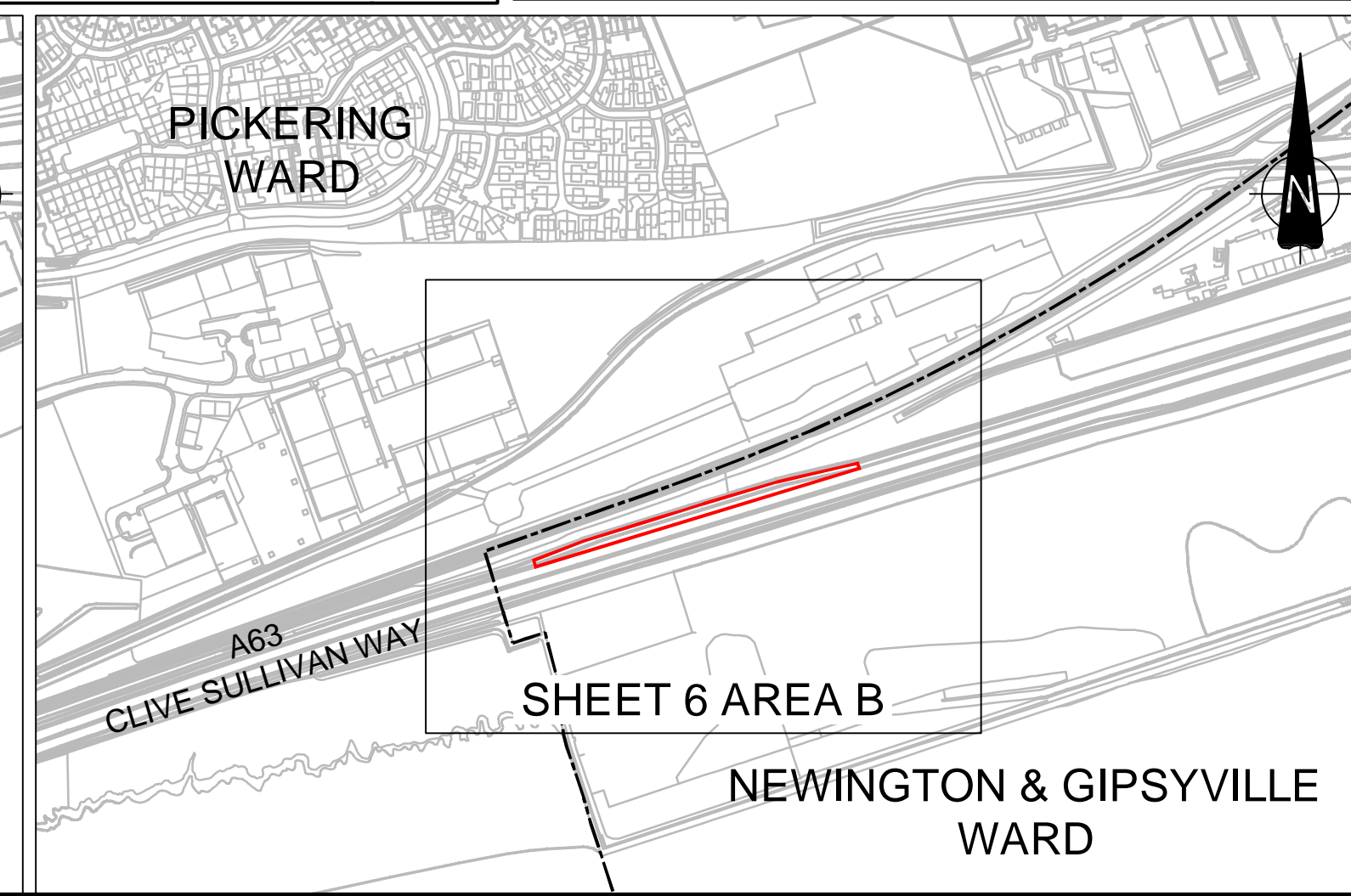
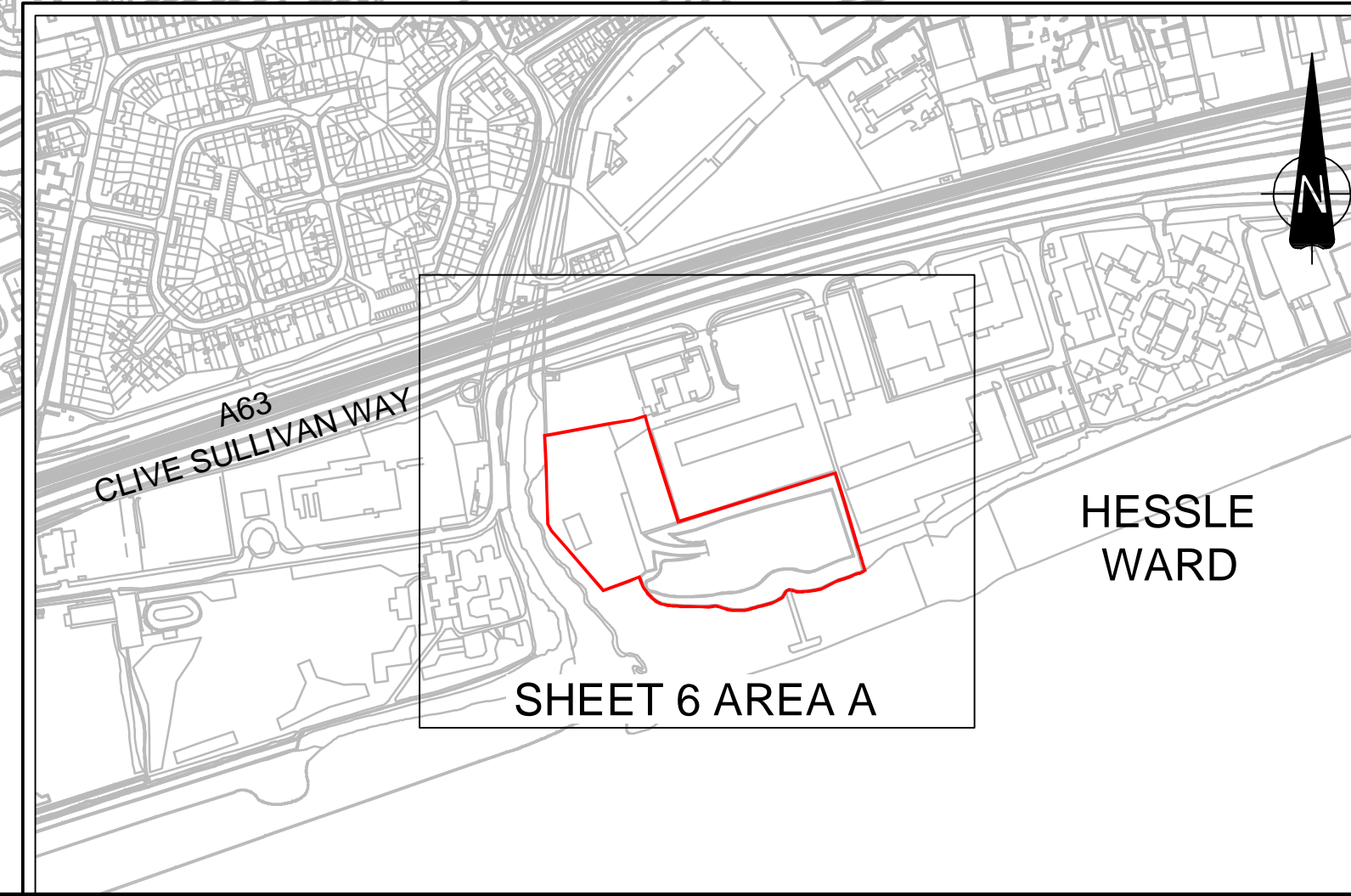
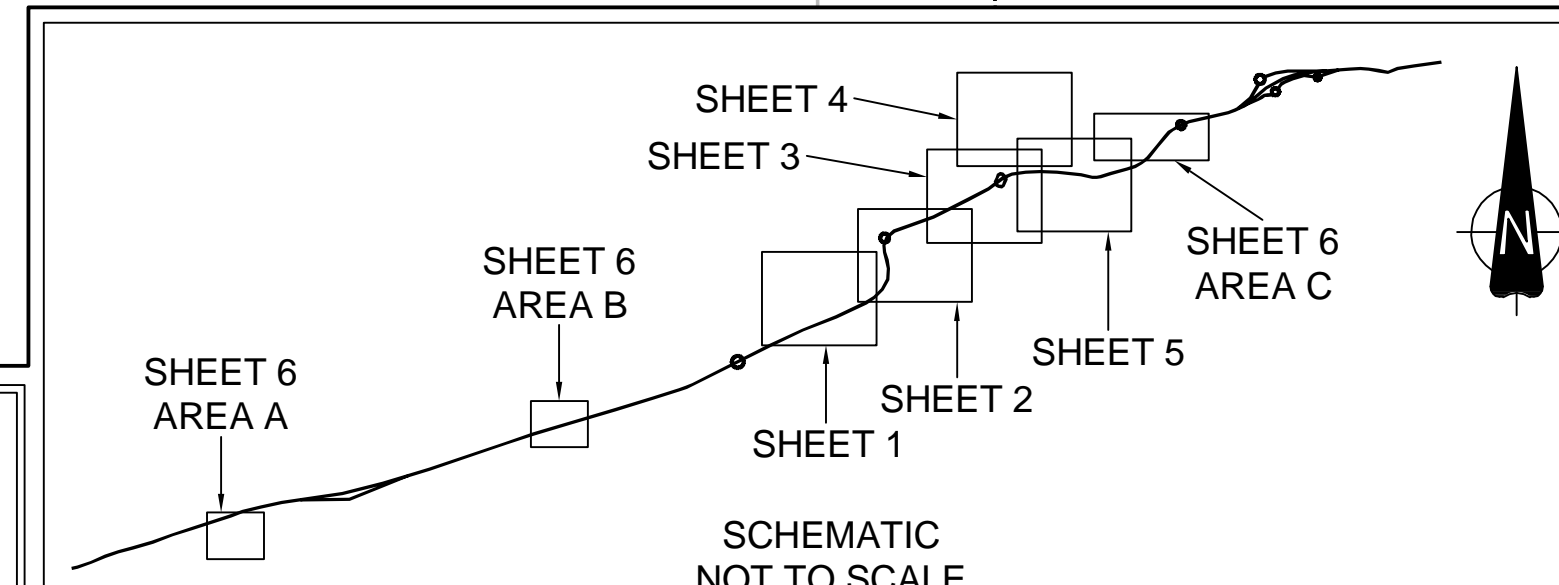

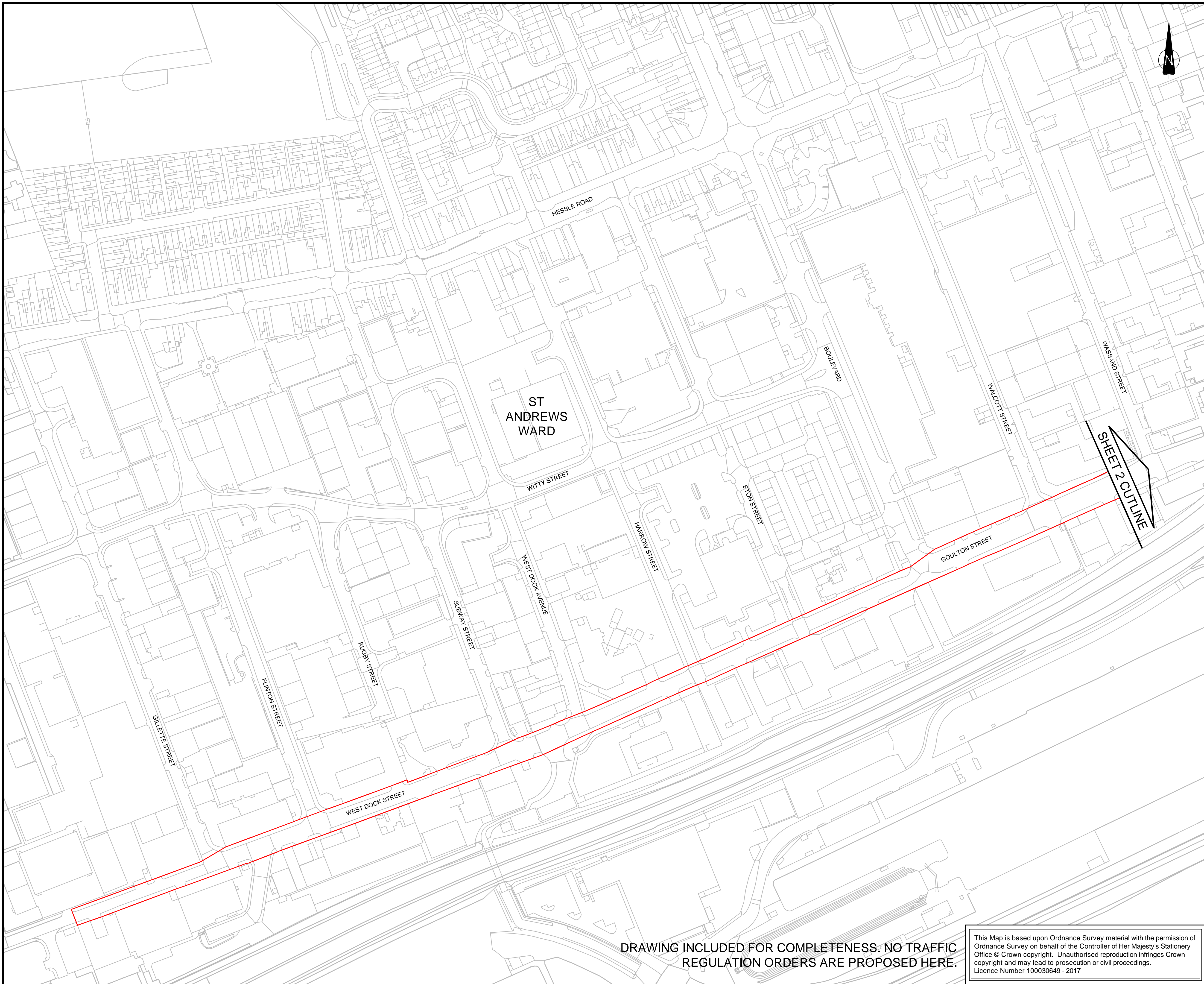

NOTES

1. ALL DIMENSIONS IN METRES UNLESS STATED OTHERWISE.
2. THESE PLANS SHOULD BE READ IN CONJUNCTION WITH OTHER PLANS AND APPLICATION DOCUMENTS IN PARTICULAR SCHEDULE 3 OF THE DRAFT DCO (DOCUMENT REFERENCE TR010016/APP/3.1)
3. TWO OPTIONS ARE TO BE INCLUDED FOR THE MATERIAL BATCHING COMPOUND, FOR FURTHER DETAILS ON THIS REFER TO THE INTRODUCTION TO THE APPLICATION (DOCUMENT REFERENCE TR010016/APP/1.1)

KEY

— ORDER LIMITS

KEY PLAN

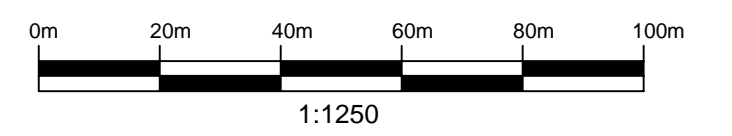
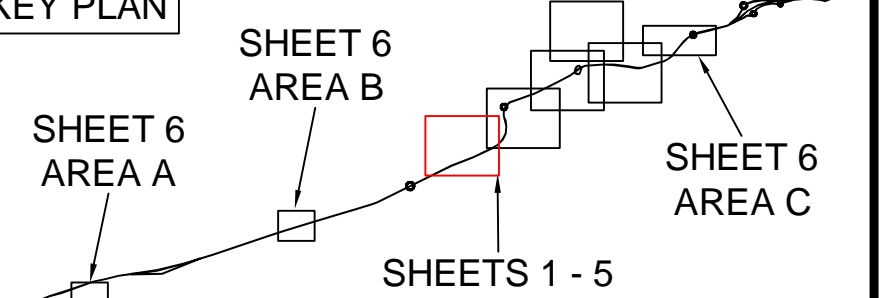

0	20/09/18	APPLICATION ISSUE	OH	JDH	JFM
Rev.	Date	Amendment Details	Drawn	Chk'd	App'd

This drawing should not be relied on or used in circumstances other than those for which it was originally prepared and for which Mott MacDonald/Sweco JV was commissioned. Mott MacDonald/Sweco JV accepts no responsibility for this drawing to any party other than the person by whom it was commissioned. Any party which breaches the provisions of this disclaimer shall indemnify Mott MacDonald/Sweco JV for all loss or damage arising therefrom.

Mott MacDonald Sweco



Drawing Status: **SHARED**

Project Title: **A63 (CASTLE STREET IMPROVEMENT, HULL)**

Drawing Title: **TRAFFIC REGULATION PLANS
REGULATION 5(2)(o)
SHEET 1 OF 6**

Scale	Designed	Drawn	Checked	Approved
1:1250 @ A1	AB	OH	JDH	JFM
Original Size	Date	Date	Date	Date
A1	20/09/18	20/09/18	20/09/18	20/09/18

Drawing Number: **TR010016/APP/2.10(B)** Revision: **0**

DRAWING INCLUDED FOR COMPLETENESS. NO TRAFFIC REGULATION ORDERS ARE PROPOSED HERE.

This Map is based upon Ordnance Survey material with the permission of Ordnance Survey on behalf of the Controller of Her Majesty's Stationery Office © Crown copyright. Unauthorised reproduction infringes Crown copyright and may lead to prosecution or civil proceedings. Licence Number 100030649 - 2017

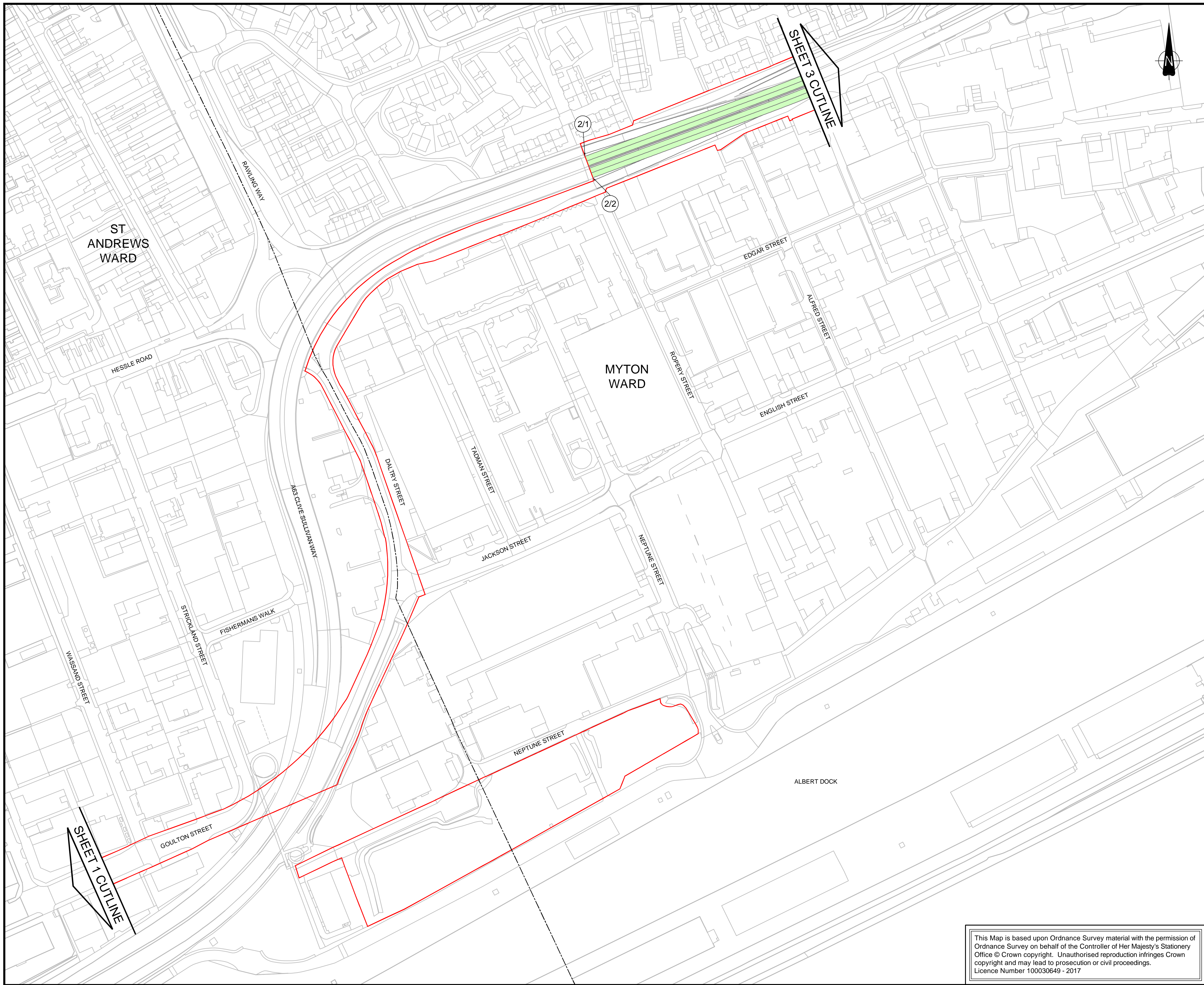

NOTES

1. ALL DIMENSIONS IN METRES UNLESS STATED OTHERWISE.
2. THESE PLANS SHOULD BE READ IN CONJUNCTION WITH OTHER PLANS AND APPLICATION DOCUMENTS IN PARTICULAR SCHEDULE 3 OF THE DRAFT DCO (DOCUMENT REFERENCE TR010016/APP/3.1)
3. TWO OPTIONS ARE TO BE INCLUDED FOR THE MATERIAL BATCHING COMPOUND, FOR FURTHER DETAILS ON THIS REFER TO THE INTRODUCTION TO THE APPLICATION (DOCUMENT REFERENCE TR010016/APP/1.1)

KEY

- ORDER LIMITS
- - - WARD BOUNDARIES
- PROPOSED SPEED LIMITS
- 40mph
- REFERENCE POINTS
- 1/1 HIGHWAY WITH AMENDMENTS TO TRAFFIC REGULATIONS

KEY PLAN

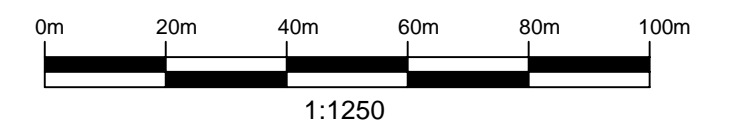
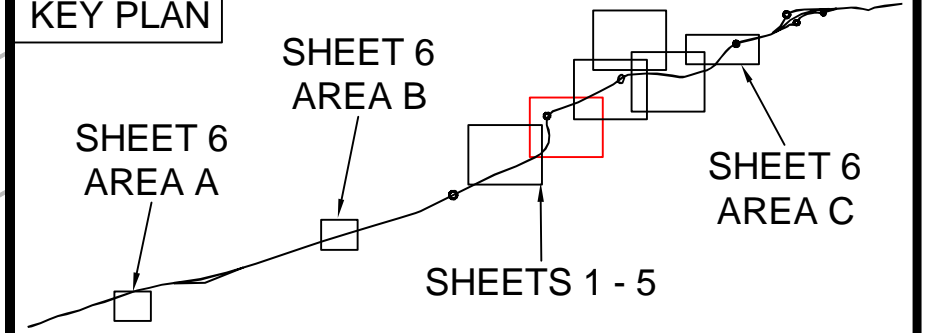

0	20/09/18	APPLICATION ISSUE	OH	JDH	JFM
Rev.	Date	Amendment Details	Drawn	Chk'd	App'd

This drawing should not be relied on or used in circumstances other than those for which it was originally prepared and for which Mott MacDonald/Sweco JV was commissioned. Mott MacDonald/Sweco JV accepts no responsibility for this drawing to any party other than the person by whom it was commissioned. Any party which breaches the provisions of this disclaimer shall indemnify Mott MacDonald/Sweco JV for all loss or damage arising therefrom.

Mott MacDonald Sweco



Drawing Status: **SHARED**

Project Title: **A63 (CASTLE STREET IMPROVEMENT, HULL)**

Drawing Title: **TRAFFIC REGULATION PLANS REGULATION 5(2)(o) SHEET 2 OF 6**

Scale	Designed	Drawn	Checked	Approved
1:1250 @ A1	AB	OH	JDH	JFM
Original Size	Date	Date	Date	Date
A1	20/09/18	20/09/18	20/09/18	20/09/18
Drawing Number	Revision			
TR010016/APP/2.10(C)				0

This Map is based upon Ordnance Survey material with the permission of Ordnance Survey on behalf of the Controller of Her Majesty's Stationery Office © Crown copyright. Unauthorised reproduction infringes Crown copyright and may lead to prosecution or civil proceedings. Licence Number 100030649 - 2017

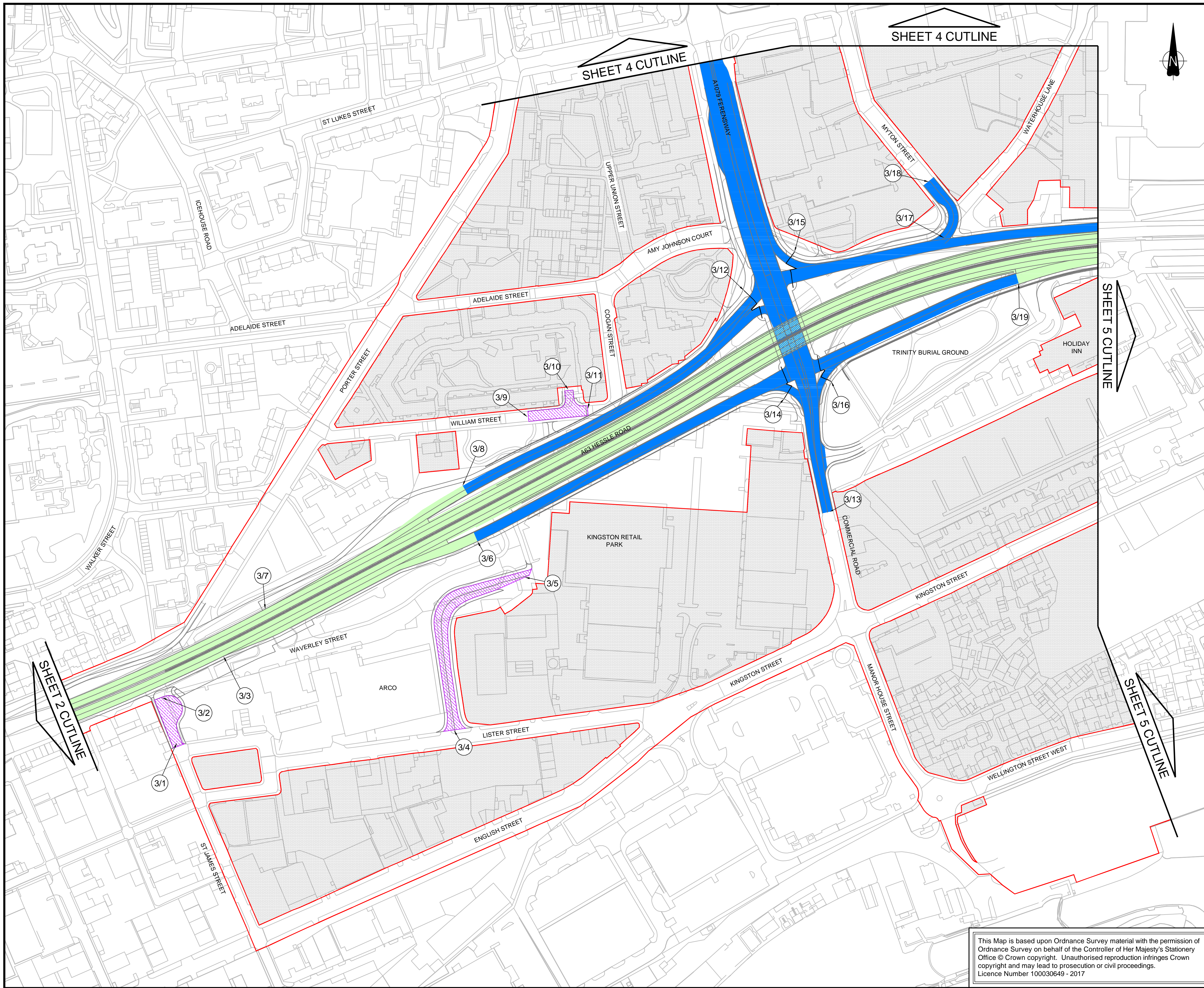

NOTES

1. ALL DIMENSIONS IN METRES UNLESS STATED OTHERWISE.
2. THESE PLANS SHOULD BE READ IN CONJUNCTION WITH OTHER PLANS AND APPLICATION DOCUMENTS IN PARTICULAR SCHEDULE 3 OF THE DRAFT DCO (DOCUMENT REFERENCE TR010016/APP/3.1)
3. TWO OPTIONS ARE TO BE INCLUDED FOR THE MATERIAL BATCHING COMPOUND, FOR FURTHER DETAILS ON THIS REFER TO THE INTRODUCTION TO THE APPLICATION (DOCUMENT REFERENCE TR010016/APP/1.1)

KEY

- ORDER LIMITS
- AREA NOT INCLUDED IN THE ORDER LIMITS
- PROPOSED SPEED LIMITS
 - 30mph
 - 40mph
- RESTRICTIONS ON TRAFFIC MOVEMENTS
 - PROHIBITION OF PARKING - NO WAITING OR LOADING AT ANY TIME
- REFERENCE POINTS
 - 1/1 HIGHWAY WITH AMENDMENTS TO TRAFFIC REGULATIONS

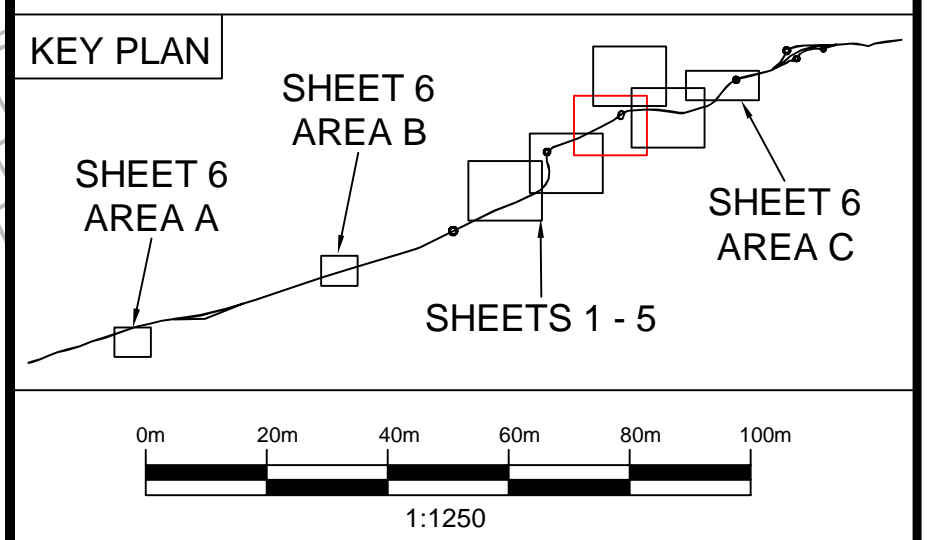

Rev.	Date	Description	Drawn	Chk'd	App'd
0	20/09/18	APPLICATION ISSUE	OH	JDH	JFM
		Amendment Details			

This drawing should not be relied on or used in circumstances other than those for which it was originally prepared and for which Mott MacDonald/Sweco JV was commissioned. Mott MacDonald/Sweco JV accepts no responsibility for this drawing to any party other than the person by whom it was commissioned. Any party which breaches the provisions of this disclaimer shall indemnify Mott MacDonald/Sweco JV for all loss or damage arising therefrom.

Mott MacDonald Sweco

Client **highways england**

Drawing Status **SHARED**

Project Title **A63 (CASTLE STREET IMPROVEMENT, HULL)**

Drawing Title **TRAFFIC REGULATION PLANS REGULATION 5(2)(o) OPTION A SHEET 3 OF 6**

Scale	Designed	Drawn	Checked	Approved
1:1250 @ A1	AB	OH	JDH	JFM
Original Size	Date	Date	Date	Date
A1	20/09/18	20/09/18	20/09/18	20/09/18
Drawing Number	Revision			
TR010016/APP/2.10(DA)				0

This Map is based upon Ordnance Survey material with the permission of Ordnance Survey on behalf of the Controller of Her Majesty's Stationery Office © Crown copyright. Unauthorised reproduction infringes Crown copyright and may lead to prosecution or civil proceedings. Licence Number 100030649 - 2017

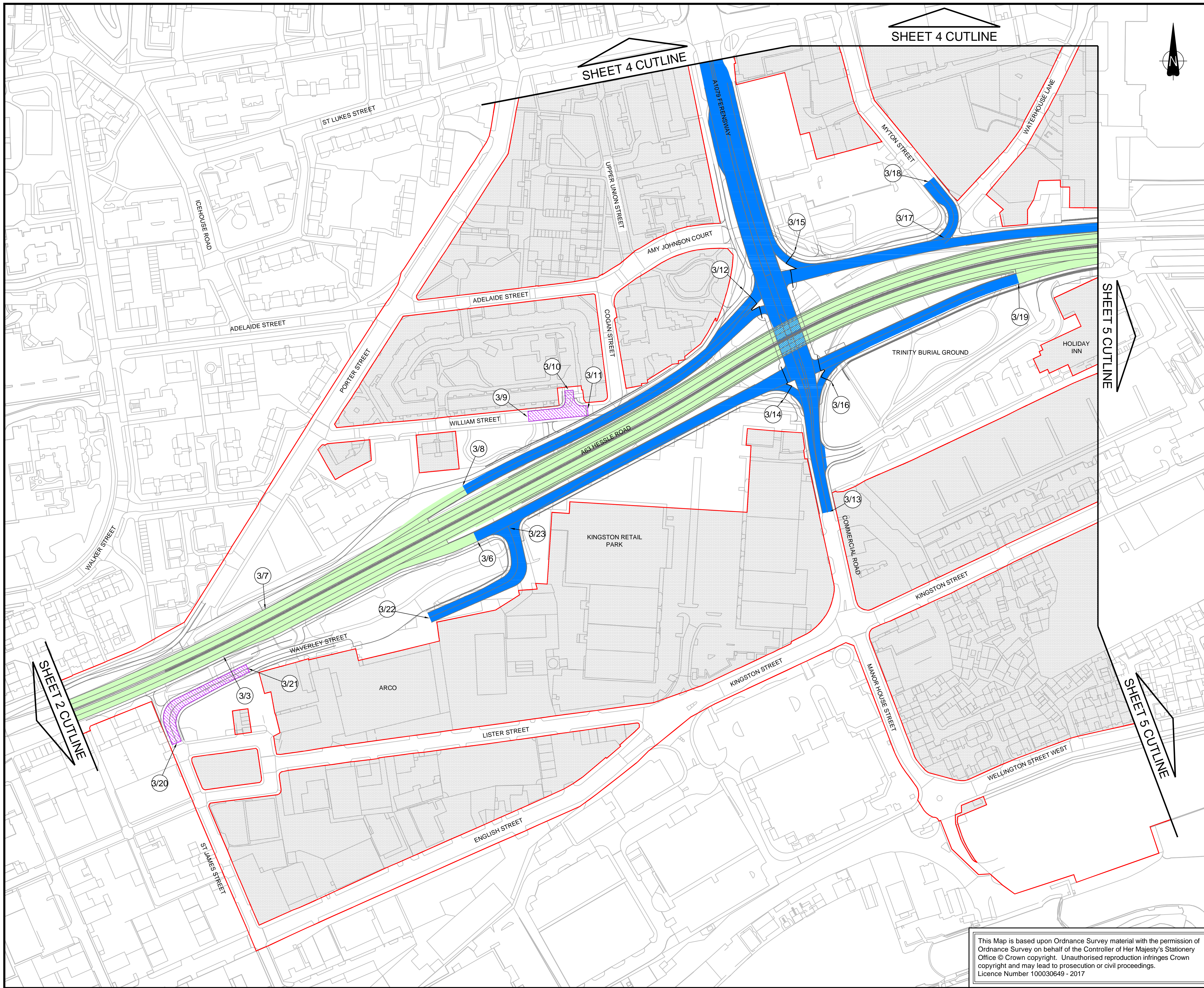

NOTES

1. ALL DIMENSIONS IN METRES UNLESS STATED OTHERWISE.
2. THESE PLANS SHOULD BE READ IN CONJUNCTION WITH OTHER PLANS AND APPLICATION DOCUMENTS IN PARTICULAR SCHEDULE 3 OF THE DRAFT DCO (DOCUMENT REFERENCE TR010016/APP/3.1)
3. TWO OPTIONS ARE TO BE INCLUDED FOR THE MATERIAL BATCHING COMPOUND, FOR FURTHER DETAILS ON THIS REFER TO THE INTRODUCTION TO THE APPLICATION (DOCUMENT REFERENCE TR010016/APP/1.1)

KEY

- ORDER LIMITS
- AREA NOT INCLUDED IN THE ORDER LIMITS
- PROPOSED SPEED LIMITS
 - 30mph
 - 40mph
- RESTRICTIONS ON TRAFFIC MOVEMENTS
 - PROHIBITION OF PARKING - NO WAITING OR LOADING AT ANY TIME
- REFERENCE POINTS
 - 1/1 HIGHWAY WITH AMENDMENTS TO TRAFFIC REGULATIONS

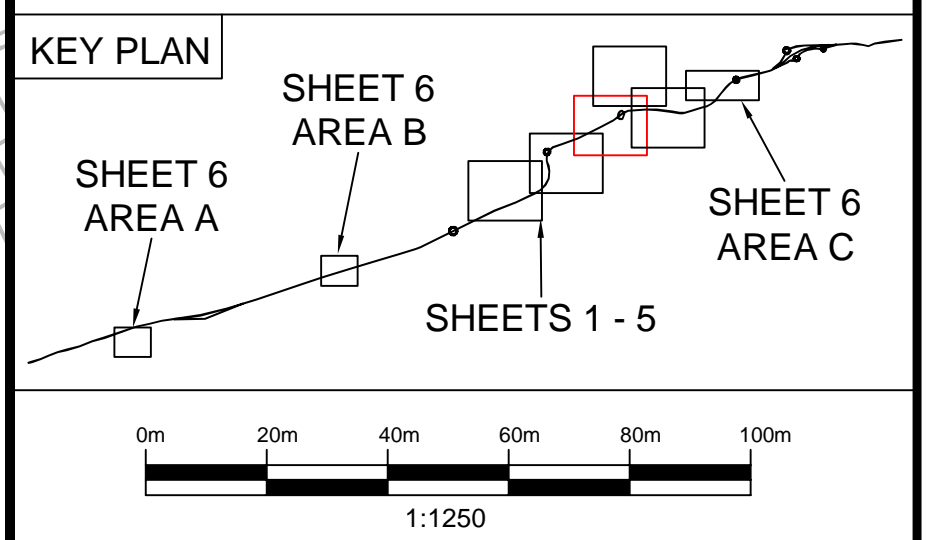

0	20/09/18	APPLICATION ISSUE	OH	JDH	JFM
Rev.	Date	Amendment Details	Drawn	Chk'd	App'd

This drawing should not be relied on or used in circumstances other than those for which it was originally prepared and for which Mott MacDonald/Sweco JV was commissioned. Mott MacDonald/Sweco JV accepts no responsibility for this drawing to any party other than the person by whom it was commissioned. Any party which breaches the provisions of this disclaimer shall indemnify Mott MacDonald/Sweco JV for all loss or damage arising therefrom.

Mott MacDonald Sweco



Drawing Status: **SHARED**

Project Title: **A63 (CASTLE STREET IMPROVEMENT, HULL)**

Drawing Title: **TRAFFIC REGULATION PLANS REGULATION 5(2)(o) OPTION B SHEET 3 OF 6**

Scale	Designed	Drawn	Checked	Approved
1:1250 @ A1	AB	OH	JDH	JFM
Original Size	Date	Date	Date	Date
A1	20/09/18	20/09/18	20/09/18	20/09/18
Drawing Number	Revision			
TR010016/APP/2.10(DB)				0

This Map is based upon Ordnance Survey material with the permission of Ordnance Survey on behalf of the Controller of Her Majesty's Stationery Office © Crown copyright. Unauthorised reproduction infringes Crown copyright and may lead to prosecution or civil proceedings. Licence Number 100030649 - 2017

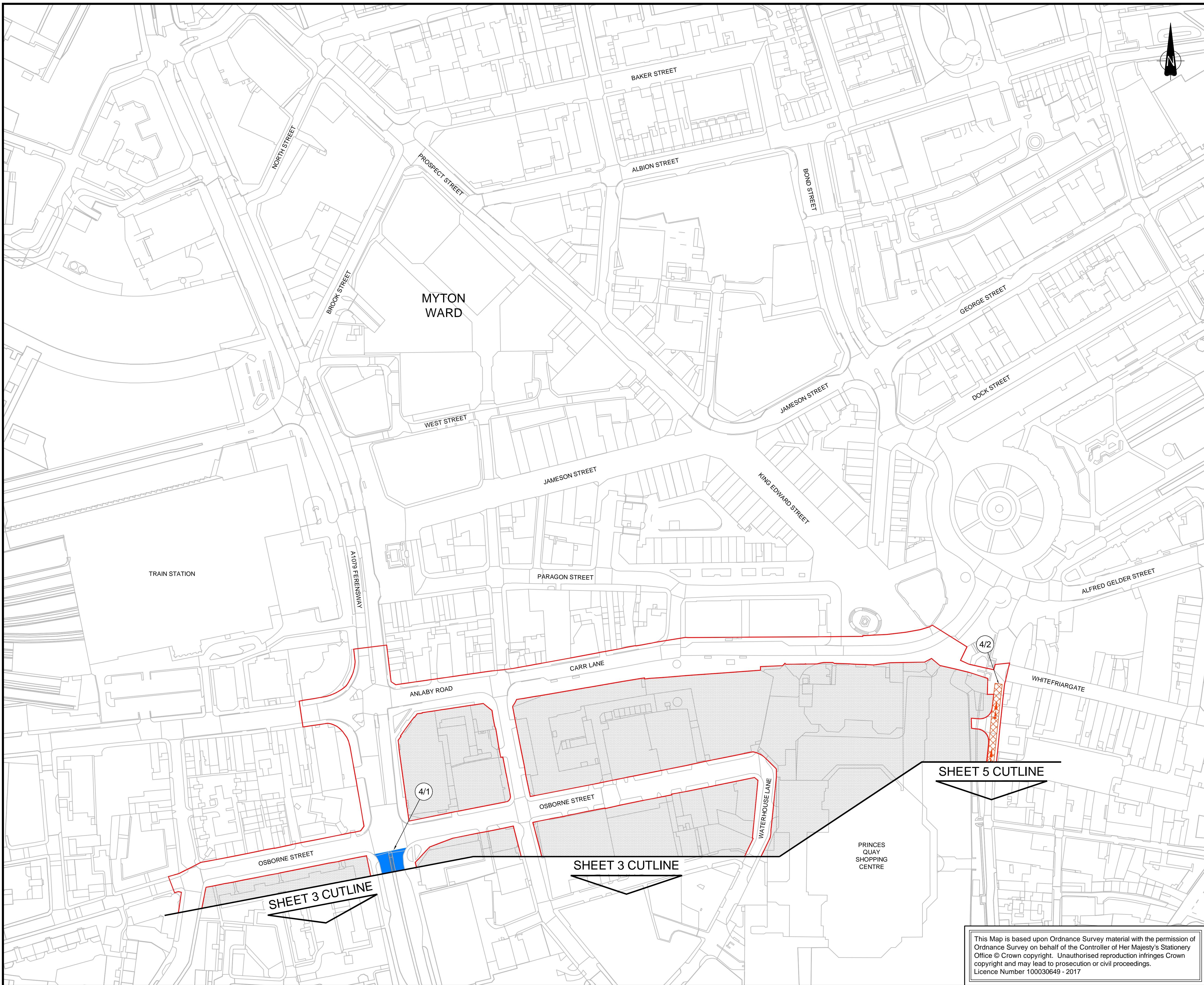

NOTES

1. ALL DIMENSIONS IN METRES UNLESS STATED OTHERWISE.
2. THESE PLANS SHOULD BE READ IN CONJUNCTION WITH OTHER PLANS AND APPLICATION DOCUMENTS IN PARTICULAR SCHEDULE 3 OF THE DRAFT DCO (DOCUMENT REFERENCE TR010016/APP/3.1)
3. TWO OPTIONS ARE TO BE INCLUDED FOR THE MATERIAL BATCHING COMPOUND, FOR FURTHER DETAILS ON THIS REFER TO THE INTRODUCTION TO THE APPLICATION (DOCUMENT REFERENCE TR010016/APP/1.1)

KEY

- ORDER LIMITS
- AREA NOT INCLUDED IN THE ORDER LIMITS
- PROPOSED SPEED LIMITS
 - 30mph
- RESTRICTIONS ON TRAFFIC MOVEMENTS
 - ONE WAY TRAFFIC
- REFERENCE POINTS
 - HIGHWAY WITH AMENDMENTS TO TRAFFIC REGULATIONS

KEY PLAN

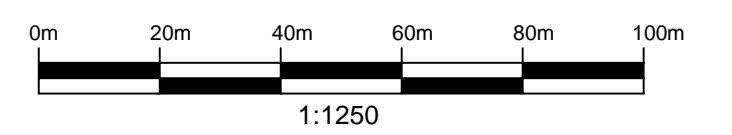
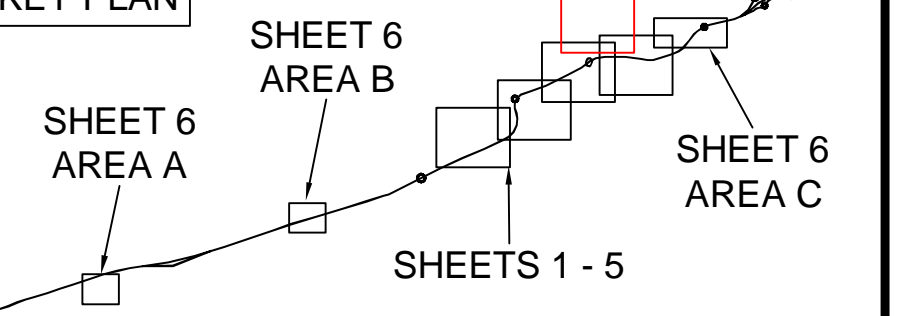

Rev.	Date	Amendment Details	Drawn	Chk'd	App'd
0	20/09/18	APPLICATION ISSUE	OH	JDH	JFM

This drawing should not be relied on or used in circumstances other than those for which it was originally prepared and for which Mott MacDonald/Sweco JV was commissioned. Mott MacDonald/Sweco JV accepts no responsibility for this drawing to any party other than the person by whom it was commissioned. Any party which breaches the provisions of this disclaimer shall indemnify Mott MacDonald/Sweco JV for all loss or damage arising therefrom.

Mott MacDonald Sweco



Drawing Status: **SHARED**

Project Title: **A63 (CASTLE STREET IMPROVEMENT, HULL)**

Drawing Title: **TRAFFIC REGULATION PLANS REGULATION 5(2)(o) SHEET 4 OF 6**

Scale	Designed	Drawn	Checked	Approved
1:1250 @ A1	AB	OH	JDH	JFM
Original Size	Date	Date	Date	Date
A1	20/09/18	20/09/18	20/09/18	20/09/18
Drawing Number	Revision			
TR010016/APP/2.10(E)	0			

This Map is based upon Ordnance Survey material with the permission of Ordnance Survey on behalf of the Controller of Her Majesty's Stationery Office © Crown copyright. Unauthorised reproduction infringes Crown copyright and may lead to prosecution or civil proceedings. Licence Number 100030649 - 2017

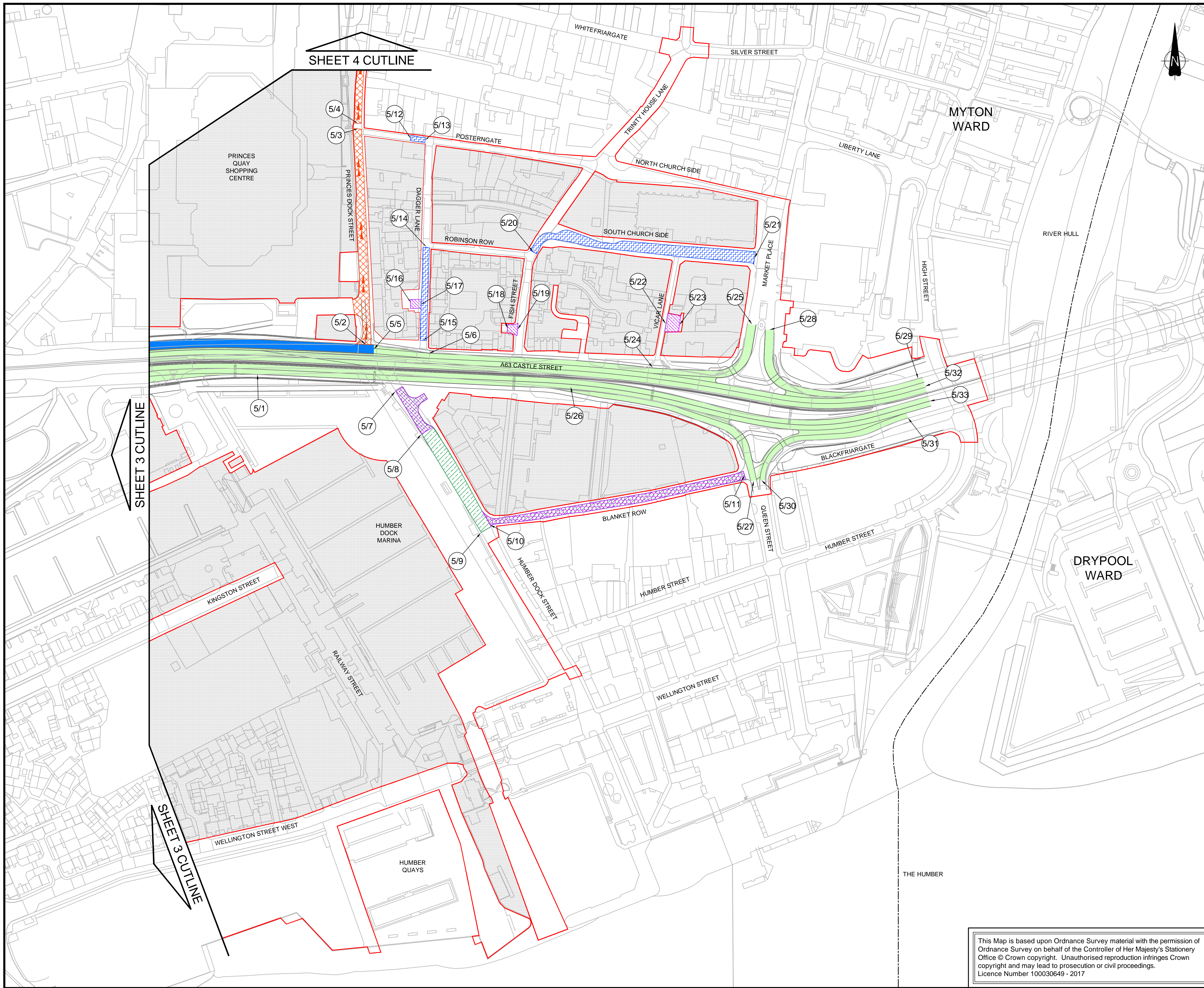

NOTES

1. ALL DIMENSIONS IN METRES UNLESS STATED OTHERWISE.
2. THESE PLANS SHOULD BE READ IN CONJUNCTION WITH OTHER PLANS AND APPLICATION DOCUMENTS IN PARTICULAR SCHEDULE 3 OF THE DRAFT DCO (DOCUMENT REFERENCE TR010016/APP/3.1)
3. TWO OPTIONS ARE TO BE INCLUDED FOR THE MATERIAL BATCHING COMPOUND, FOR FURTHER DETAILS ON THIS REFER TO THE INTRODUCTION TO THE APPLICATION (DOCUMENT REFERENCE TR010016/APP/1.1)

KEY

- ORDER LIMITS
- WARD BOUNDARIES
- AREA NOT INCLUDED IN THE ORDER LIMITS
- PROPOSED SPEED LIMITS
 - 30mph
 - 40mph
- RESTRICTIONS ON TRAFFIC MOVEMENTS
 - ONE WAY TRAFFIC
 - TWO WAY TRAFFIC
 - PROHIBITION OF PARKING - NO WAITING OR LOADING AT ANY TIME
 - PROHIBITION OF PARKING - RESTRICTED PARKING ZONE - EXCEPT IN MARKED BAYS (NO WAITING OR LOADING AT ANY TIME)
- PROPOSED WEIGHT RESTRICTIONS
 - 7.5 TONNE LIMIT EXCEPT FOR ACCESS
- REFERENCE POINTS
 - HIGHWAY WITH AMENDMENTS TO TRAFFIC REGULATIONS

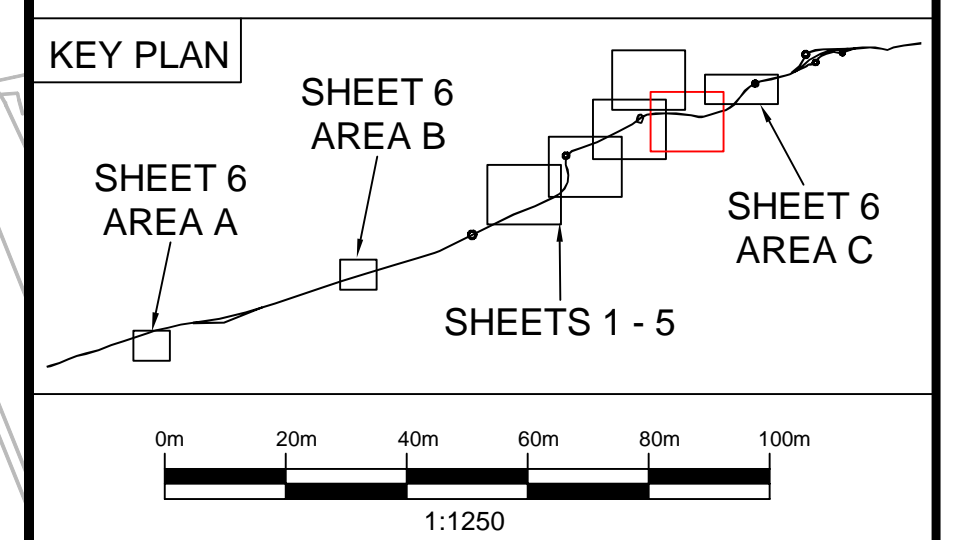

Rev.	Date	Amendment Details	Drawn	Chk'd	App'd
0	20/09/18	APPLICATION ISSUE	OH	JDH	JFM

This drawing should not be relied on or used in circumstances other than those for which it was originally prepared and for which Mott MacDonald/Sweco JV was commissioned. Mott MacDonald/Sweco JV accepts no responsibility for this drawing to any party other than the person by whom it was commissioned. Any party which breaches the provisions of this disclaimer shall indemnify Mott MacDonald/Sweco JV for all loss or damage arising therefrom.

Mott MacDonald Sweco



Drawing Status: **SHARED**

Project Title: **A63 (CASTLE STREET IMPROVEMENT, HULL)**

Drawing Title: **TRAFFIC REGULATION PLANS REGULATION 5(2)(o) SHEET 5 OF 6**

Scale	Designed	Drawn	Checked	Approved
1:1250 @ A1	AB	OH	JDH	JFM
Original Size	Date	Date	Date	Date
A1	20/09/18	20/09/18	20/09/18	20/09/18
Drawing Number	Revision			
TR010016/APP/2.10(F)	0			

This Map is based upon Ordnance Survey material with the permission of Ordnance Survey on behalf of the Controller of Her Majesty's Stationery Office © Crown copyright. Unauthorised reproduction infringes Crown copyright and may lead to prosecution or civil proceedings. Licence Number 100030649 - 2017

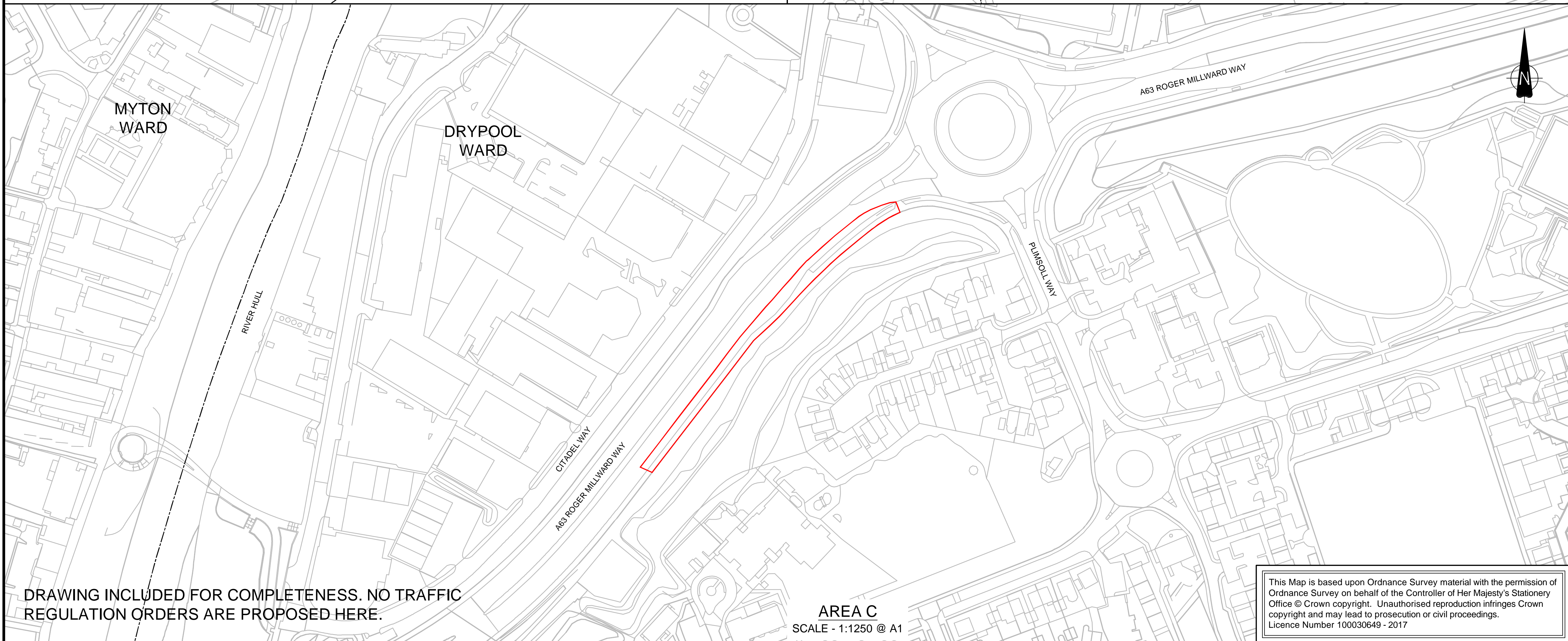
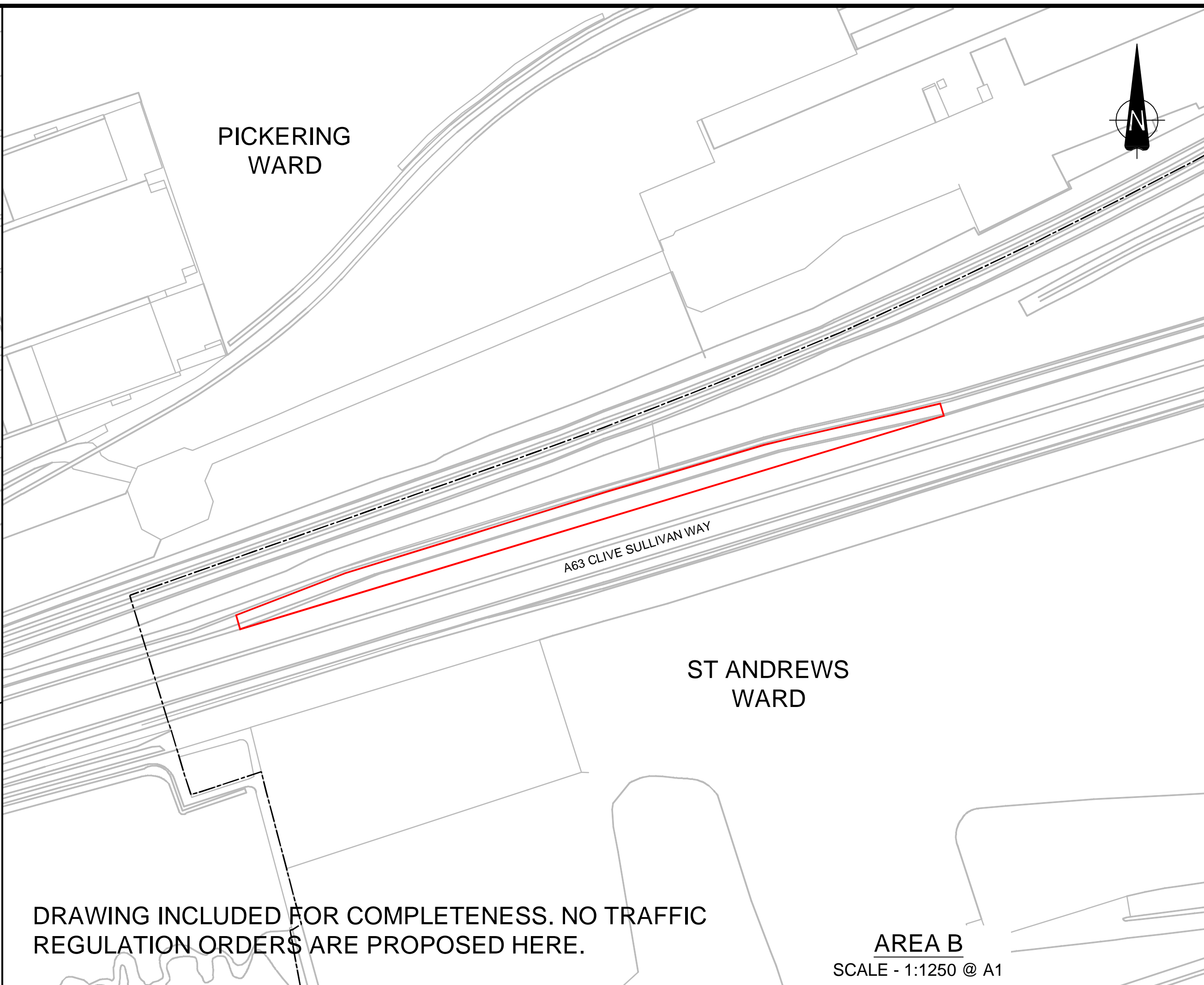
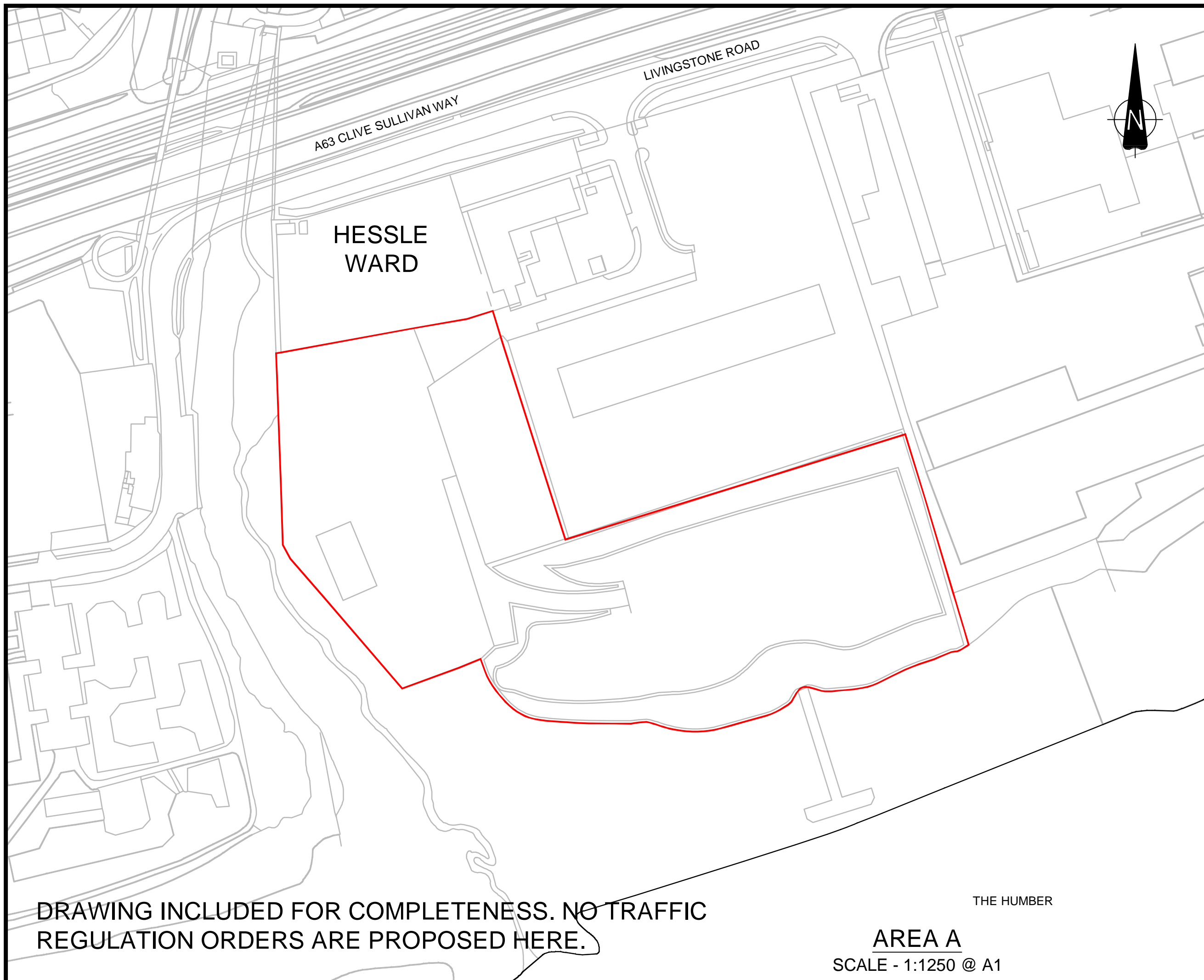

- NOTES**
- ALL DIMENSIONS IN METRES UNLESS STATED OTHERWISE.
 - THESE PLANS SHOULD BE READ IN CONJUNCTION WITH OTHER PLANS AND APPLICATION DOCUMENTS IN PARTICULAR SCHEDULE 3 OF THE DRAFT DCO (DOCUMENT REFERENCE TR010016/APP/3.1)
 - TWO OPTIONS ARE TO BE INCLUDED FOR THE MATERIAL BATCHING COMPOUND, FOR FURTHER DETAILS ON THIS REFER TO THE INTRODUCTION TO THE APPLICATION (DOCUMENT REFERENCE TR010016/APP/1.1)

- KEY**
- ORDER LIMITS
 - WARD BOUNDARIES

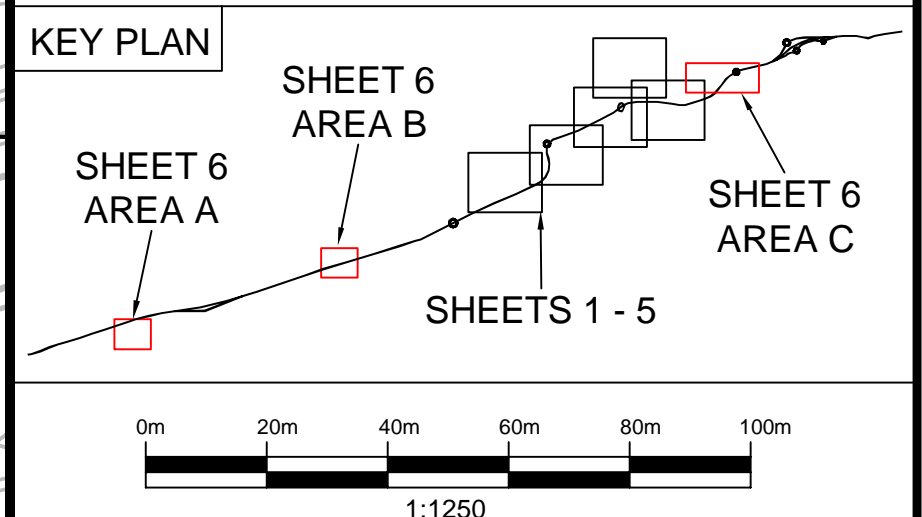

Rev.	Date	Amendment Details	Drawn	Chk'd	App'd
0	20/09/18	APPLICATION ISSUE	OH	JDH	JFM

This drawing should not be relied on or used in circumstances other than those for which it was originally prepared and for which Mott MacDonald/Sweco JV was commissioned. Mott MacDonald/Sweco JV accepts no responsibility for this drawing to any party other than the person by whom it was commissioned. Any party which breaches the provisions of this disclaimer shall indemnify Mott MacDonald/Sweco JV for all loss or damage arising therefrom.

Mott MacDonald Sweco



Drawing Status: **SHARED**

Project Title: **A63 (CASTLE STREET IMPROVEMENT, HULL)**

Drawing Title: **TRAFFIC REGULATION PLANS REGULATION 5(2)(o) SHEET 6 OF 6**

Scale	Designed	Drawn	Checked	Approved
1:1250 @ A1	AB	OH	JDH	JFM
Original Size	Date	Date	Date	Date
A1	20/09/18	20/09/18	20/09/18	20/09/18
Drawing Number	Revision			
TR010016/APP/2.10(G)	0			

This Map is based upon Ordnance Survey material with the permission of Ordnance Survey on behalf of the Controller of Her Majesty's Stationery Office © Crown copyright. Unauthorised reproduction infringes Crown copyright and may lead to prosecution or civil proceedings. Licence Number 100030649 - 2017